145

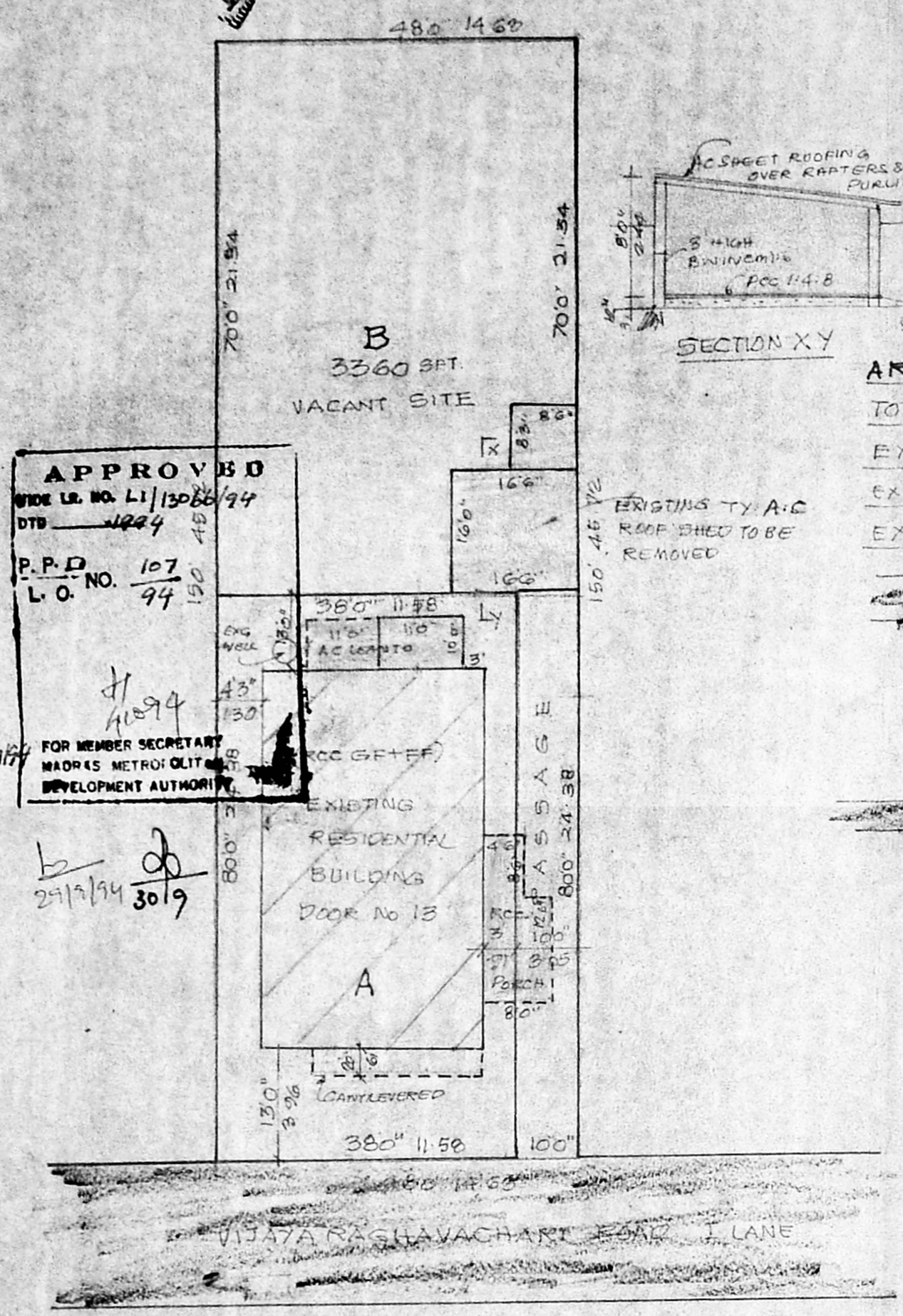

APPROVED
SUBDIV. LR. NO. L1/13066/94
DTD 1994
P.P.D
L.O. NO. 107/94
FOR MEMBER SECRETARY
MADRAS METROPOLITAN DEVELOPMENT AUTHORITY

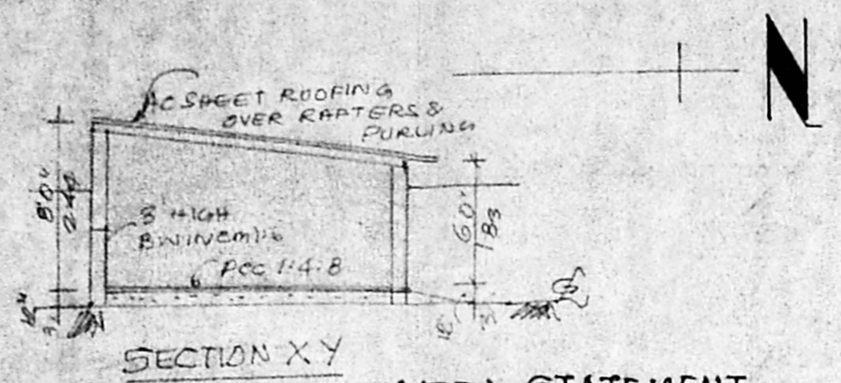

SECTION X Y

AREA STATEMENT	SFT	SQM
TOTAL AREA OF DOOR No 13	7200	668.88
EXTENT OF A	3040	282.42
EXTENT OF B	3360	312.14
EXTENT OF PASSAGE	800	74.32

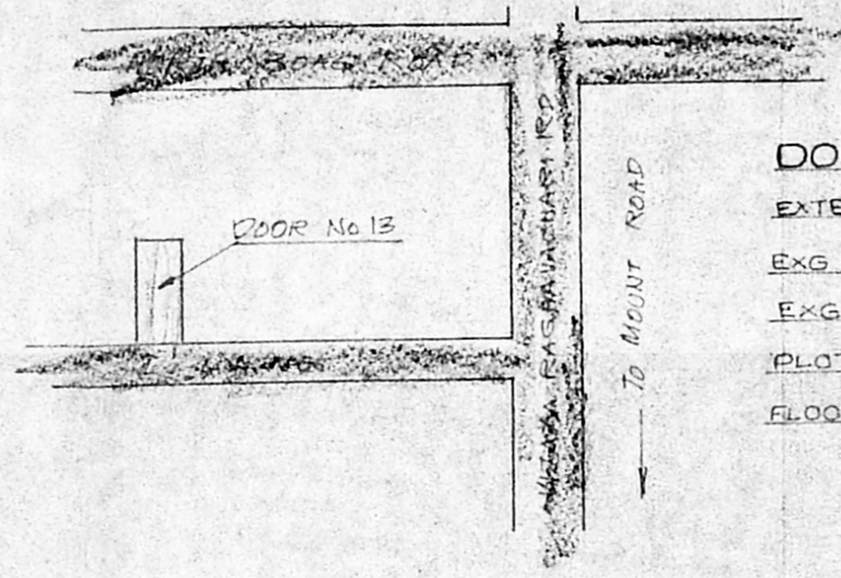

DOOR NO. 13 A

EXTENT OF PLOT	3040 SFT
EXG G.F AREA	1650 SFT
EXG F.F AREA	1695 SFT
PLOT COVERAGE	54.28%
FLOOR SPACE INDEX	1.10

PROPOSED SUBDIVISION OF PROPERTY AT DOOR No. 13, T.S.No. 4847, BLOCK No. 112 T. NAGAR, VIJAYARAGHAVACHARI ROAD, I LANE, T. NAGAR, MADRAS 600017

OWNER

LICENSED SURVEYOR

V. SELVARENGARAJ, L.C.E.
LICENSED ENGINEER CL II No. 23,
CORPORATION OF MADRAS,
OFF: No. 2, NORTH USMAN ROAD,
T. NAGAR, MADRAS-600 017.